

1 €

museums in münster

STADT



MÜNSTER

Museums and
Exhibitions



Museums of History and Culture

- 1 Archäologisches Museum der Westfälischen Wilhelms-Universität Münster**
Münster University Archaeological Museum
- 2 Bibelmuseum der Westfälischen Wilhelms-Universität Münster**
Bible Museum of the Westphalian Wilhelm University in Münster
- 3 Friedenssaal**
Peace Hall
- 4 Gallitzin-Haus**
Gallitzin House
- 5 Haus Rüschhaus**
Rüschhaus House
- 6 Heimatmuseum in Kinderhaus**
Kinderhaus Local Museum
- 7 Hiltruper Museum**
Hiltrup Museum
- 8 Karnevalsmuseum**
Carnival Museum
- 9 Lepramuseum**
Leprosy Museum
- 10 Mühlenhof-Freilichtmuseum Münster**
Mühlenhof Open-Air Museum in Münster
- 11 Verein Porzellanmuseum Münster e.V.**
Münster Porcelain Society Museum
- 12 Stadtmuseum Münster**
Münster City Museum
- 13 Geschichtsort Villa ten Hompel**
Villa ten Hompel Historic Site
- 14 Westpreußisches Landesmuseum
Drostenhof zu Wolbeck**
West Prussian Provincial Museum Drostenhof in Wolbeck
- 15 Stadtmuseum - Zwinger**
City Museum - Dungeon

Art Galleries

- 16 Bischöfliches Diözesanmuseum
für christliche Kunst**
Episcopal Diocesan Museum of Christian Art
- 17 Domkammer der Kathedrale St. Paulus**
St. Paul's Cathedral Treasury
- 18 Werker-Pavillon der Kunstakademie Münster**
Werker Pavilion of the Münster Academy of Art

- 19 Kunsthaus Kannen**
Kannen Art Gallery
- 20 Museum für Lackkunst**
Museum of Lacquer Art
- 21 Graphikmuseum Pablo Picasso Münster**
Münster Museum of Pablo Picasso Graphic Art
- 22 Ausstellungshalle zeitgenössische Kunst Münster**
Münster Exhibition Hall for Contemporary Art
- 23 Westfälischer Kunstverein**
Westphalian Art Society
- 24 LWL-Landesmuseum für Kunst und
Kulturgeschichte**
LWL State Museum of Art and Cultural History

Museums of Science and Technology

- 25 Botanischer Garten
der Westfälischen Wilhelms-Universität Münster**
Münster University Botanical Garden
- 26 Eisenbahnmuseum der KG. Pängelanton**
Pängelanton Company Railway Museum
- 27 Geologisch-Paläontologisches Museum
der Westfälischen Wilhelms-Universität Münster**
Münster University Museum of Geology and Paleontology
- 28 Mineralogisches Museum der Westfälischen
Wilhelms-Universität Münster**
Mineralogical Museum of the Westphalian
Wilhelm University in Münster
- 29 Westfälisches Eisenbahnmuseum Münster**
Westphalian Railway Museum in Münster
- 30 LWL-Museum für Naturkunde
Westfälisches Landesmuseum mit Planetarium**
LWL Museum of Natural History
Westphalian Museum with Planetarium
- 31 Westfälisches Pferdendom
im Allwetterzoo Münster**
Westphalian Horse Museum at the Münster All-Weather Zoo

Maps

Published in
partnership with the
city of Münster,
Münster Marketing
and the Münster
Museums Working Group

Concept and Editing
Münster Museums Working Group
Layout: A. Engelberts, Münster
Printing: Sigma Druck, Steinfurt
Translation: Internationaal
Tolk Agentschap and Ken Ashton
This edition: print-run 1.500
March 2007

Museums of History and Culture

Making the past come to life is Münster's speciality. Münster's museums cover a wide spectrum, from the city and its region to the European plane, from Biblical times to contemporary history.



1 **Archäologisches Museum der Universität Münster**

Münster University Archaeological Museum

This museum, founded in 1883, displays an original collection of ancient small-scale art: sculptures, vessels, gold ornaments, implements, coins and seals. The collection is displayed in four sections: I. An overview of small-scale art, II. Concepts of Greek and Roman culture, III. Neighbouring countries, IV. Sculpture. The museum also possesses a collection of casts of ancient sculptures as well as numerous models of ancient monuments, sites and shrines. These can all be viewed by prior arrangement only.



P in the Domplatz
and in the Aegidii car park

Bus stop: Domplatz

Map Münster

Domplatz 20-22
48143 Münster
Phone: +49(0)2 51/ 83-2 45 81
Fax: +49(0)2 51/ 83-2 45 88
archmus@uni-muenster.de
www.uni-muenster.de/Rektorat/museum/d2museum.htm

Opening hours

Tues - Sun 2-4pm

Admission free

Regular guided tours or lectures

on Sundays from 2.15-3pm

Special tours for groups

outside opening hours by
arrangement



2 **Bibelmuseum der Westfälischen Wilhelms-Universität Münster**

Bible Museum of the Westphalian Wilhelm University in Münster

The museum uses original artefacts to show the history of the Bible from its handwritten beginnings to the present. It lays emphasis on the Greek New Testament as handed down in manuscript and in printed versions from the early sixteenth century to the present, on manuscripts and printed versions of the Latin Bible, the German Bible, especially in Luther's translation, modern translations, Bible illustrations, and a faithful reconstruction of Gutenberg's press.

P Multi-storey car park:
Aegidiimarkt

Bus stop: Aegidiimarkt

Map Münster

Pferdegasse 1
48143 Münster
Phone: +49(0)251/83-22 580
- / 83-22 581
Fax: +49(0)2 51/83-22 582
koesterb@uni-muenster.de
www.uni-muenster.de/
Bibelmuseum/

Opening hours

Tues, Weds and Fri:
11am-5pm
Thurs: 11am-7pm
Sat: 11am-1pm
Closed on public holidays

Admission free

Guided tours by arrangement
on Phone: +49(0)251/83-22 580

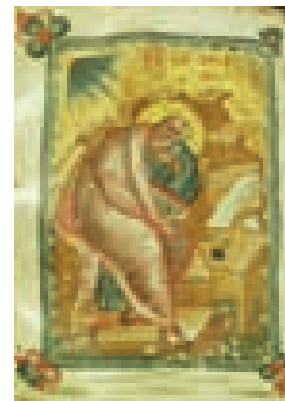

3 **Friedenssaal**

Peace Hall

The Peace Hall in Münster's gothic town hall owes its name to the peace treaty between Spain and the Netherlands, which was concluded here under solemn oath on 15 May 1648. The hall originally served as a council chamber, and its fine renaissance wood panelling dates from around 1577. The gallery of portraits, with its pictures of ambassadors, was purchased by the council in 1649. The furnishings of the Peace Hall, which were put in store in the second world war, have been faithfully restored.

P in the neighbouring car parks

Bus stops:
Klemensstrasse and Domplatz

Map Münster

A lift can be installed for wheelchairs by prior arrangement.

Prinzipalmarkt 10
Historic Town Hall
Phone: +49(0)251/492-27 24/28
Fax: +49(0)251/492-77 43
www.marketing.muenster.de
info@stadt-muenster.de

Opening hours

Closed Mondays
Tues-Fri 10am-5pm
Sat, Sun, public holidays
10am-4pm

Admission (incl. guide with
CD in various languages)
Adults 1.50 €
10 or more persons 1.00 €
Concessions: Disabled 1.00 €
Students, young persons,
schoolchildren 1.00 €
Concession: 10 or more persons
0.50 €

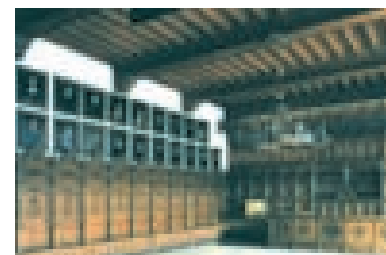

Prices should be paid in one sum
for each group

Guides

Guided tours only possible
with Stadt Lupe Münster and
StattReisen Münster organisations.
Münster Information is available
to answer your queries from
9.30am-6pm Mon-Fri
and from 9.30am-1pm Sat

4

Gallitzin-Haus

Gallitzin House

Its purpose is to promote the locality and its culture by producing, amongst other things, booklets and leaflets as a record of the area (seventeen volumes have been issued so far) and by maintaining the Gallitzin House as a meeting place for residents of the Münster south-west district and members of local groups. Rooms are available for permanent exhibitions and cultural events such as concerts, lectures and readings. Preservation work is promoted and walks are organised.

P on Dorfplatz behind the church.
Access via "Alt Angelmodde" street

Bus stop: Alt Angelmodde

Map
Gremmendorf/Angelmodde

Angelmodder Weg 97
48167 Münster-Angelmodde
Phone and Fax: +49(0)2 506/66 71

Opening hours

Sun 10.30 - 12.30 am

Admission free

Guided tours, visits and lectures upon request by arrangement with Elisabeth and Wolf Lammers
Birkenheide 26
48167 Münster-Angelmodde
Phone: +49(0)2 51/61 145
or with
Ada Mädél
Am Kolk 11
48167 Münster-Angelmodde
Phone: +49(0)2 506/7488



5

Haus Rüschhaus

Rüschhaus House

The Rüschhaus House is both a jewel of late baroque architecture and a memorial to Annette von Droste-Hülshoff.

Der Westphalian baroque master builder Johann Conrad Schlaun built it between 1745 and 1749 as his own country seat. Annette von Droste-Hülshoff lived and worked in the Rüschhaus from 1826 to 1846. This branch of the Münster City Museum may be visited only on guided tours, though the garden is always open.

P at the house

Bus stop: Haus Rüschhaus

Map Gievenbeck

Am Rüschhaus 81
48161 Münster
Phone: +49(0)25 33/1317
Fax: +49(0)25 33/93 34 88

Admission

5.00 €
Reduced rates: 2.50 €
Groups of 20 or more:
4.50 € per person

Guided tours

The house may be visited only by guided tour. Additional group tours can also be booked.

Opening times:

Daily, except Mondays:
March, April, November:
10am, 11am, 2pm and 3pm
May-October: 10am, 11am,
12 noon, 2pm, 3pm, 4pm
and 5pm

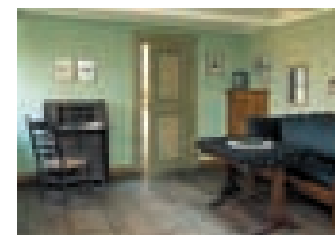

6 Heimatmuseum in Kinderhaus

Kinderhaus Local Museum

The Kinderhaus Local Museum is to be found in the Stiftung Pfründnerhaus in Kinderhaus, a listed building erected in 1662-1670. Its 200 square metres present the primeval and early history of the north of Münster, medieval history with the founding on this spot of the Münster city leper colony, and the history of Kinderhaus Church from the eighteenth century to the present. Visitors to the Pfründnerhaus can marvel at a domestic kitchen in original condition, an old school-room with the history of the oldest school building on German-speaking territory, which stands opposite, together with many exhibits of ancient handicraft. Schools are offered special tours round the Local Museum at any time. Regular changes of display.

P large car park by the building

Bus stop: Kristiansandstraße

Map Kinderhaus

Kinderhaus Nr. 15
an der St. Josefkirche
48159 Münster
Phone: +49(0)2 51/21 16 09
Fax: +49(0)2 51/68 68 953
margitta.niclas@gmx.de
www.kulturnetz.muensterland.com/
kulturatlas/liste.cfm
www.muenster-kinderhaus.de



Opening hours

Sun 3-5pm (except Easter,
Whitsun and Christmas)

Admission free

Guided tours

Guided tours can be booked
by phoning +49(0)2 51/21 16 09
and -/21 16 89

7 Hiltruper Museum

Hiltrup Museum

The Hiltrup Museum has a permanent exhibition showing the developing history of this district. Regularly changing annual exhibitions shed light on different parts of the district or present local artists, folklore and industrial developments, or celebrate anniversaries. Lectures on local history during opening hours make the museum a favourite meeting point for everyone with an interest. These events are announced in the press.

P in front of the building

Bus stop:
Hohe Geest/Marktallee

Map Hiltrup/Wolbeck

Zur Alten Feuerwache 26
48165 Münster-Hiltrup
Karl.Hueser@gmx.net

Opening hours

Sun 10.30am-12noon,
also 3-4.30pm on the first
Sunday in the month

Admission free

Guided tours by arrangement;
outside opening hours
application may also be made
to Phone: +49(0)2 501/25463

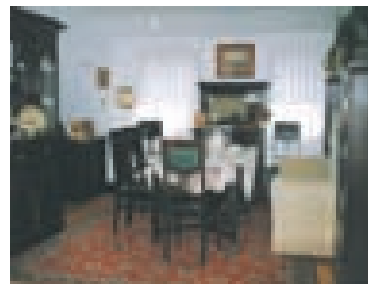

8 C1. Karnevalsmuseum in Westfalen der Karnevalsgesellschaft Paohlbürger e.V.

Carnival Museum of the Paohlbürger Carnival Society in Westphalia.

The museum shows an exhibition about the "fifth season". It is accommodated in an old farmhouse and divided into Westphalian and Rhenish sections. Most of the items in the exhibition consist of decorations, uniforms, masks and pictures.

P

available

Bus stop: Mondstraße/
Ecke Wolbecker Straße

Map

Gremmendorf/Angelmodde

Heumannsweg 127
48155 Münster
Phone: +49(0)251/3 15-9 27
Fax: +49(0)2 51/3 83 43 52

Opening hours

only to prior agreement

Admission

A charge is made by arrangement.

Guided tours

On application to
Phone: +49(0)251/ 524-915
(H. Schild) or
Phone: +49(0)251/315-927
(Paohlbürgerhof)



9 Lepramuseum

Leprosy Museum

This exhibition in timbered houses built in 1580 and 1672, standing in the grounds of the leper colony founded in 1330, shows visitors how lepers lived in Münster in the middle ages, how they were housed, what they ate, and how they were cared for.

Nowadays leprosy occurs in our country only as a disease brought in from the tropics and it has lost its terror now that it can be treated by medication at an early stage. Discrimination against these invalids, however, presents a challenge which has still not changed.

P in front of the building

Bus stop: Kristiansandstrasse
or Rektoratsweg

Map Kinderhaus

Kinderhaus 15
an der St. Josefkirche
48159 Münster
Phone: +49(0)251/28 510
Fax: +49(0)251/2851 129
info@lepramuseum.de
www.lepramuseum.de

Opening hours

Sun 3-5pm or
by arrangement

Admission free

Guided tours at any time
by arrangement on
Phone: +49(0)251/23 46 89
(P. Jahnke)



10 Mühlenhof-Freilichtmuseum Münster

Mühlenhof Open-Air Museum in Münster

On about five hectares of museum grounds on the shore of Lake Aa almost thirty timbered buildings of various sizes may be visited, dating from the seventeenth to the nineteenth centuries. As well as the items in the historic collection in and around the houses, changing displays and special events give a wealth of insight into the lives of peasants and craftsmen in the Münster region and neighbouring areas.



P free for cars and coaches, directions for drivers are well signposted in the city area.

Bus stop: Mühlenhof

Map Münster



De Bockwindmül e.V.
Theo-Breider-Weg 1, 48149 Münster
Phone: +49(0)251/98 120-0
Fax: +49(0)251/98 120-40
info@muehlenhof-muenster.org
www.muehlenhof-muenster.org

Opening hours

Summer 16 March to 31 October
10am - 6pm every day,
Ticket office closes 5pm
Winter 1 November-15 March
Mon-Sat 1-4.30pm
Sun 11am - 4.30pm
Ticket office closes 4pm

Admission prices:

Adults: 4 €
Children up to 16: 2 €
17-year-olds, disabled persons,
students, apprentices: 2.50 €
Family rate: 10 €
Group rates: please enquire

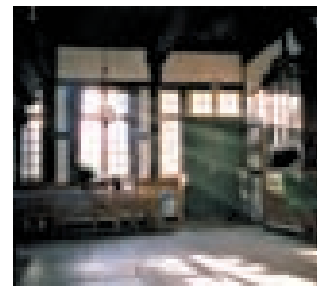

Guided tours

by appointment by phoning
Tel: +49(0)2 51/9 81 20-0
Duration according to size
of group and desired
programme 60-90 minutes.
Special educational tours
for schoolchildren and young
people

11 Porzellanmuseum Münster e.V.

Münster Porcelain Museum

The Society to Promote a Porcelain Museum in Münster has obtained from the Westfalen-Lippe Association of Tax Advisors long-term use of premises for its permanent exhibition "150 Years of Porcelain Painting in Münster". The Society was founded after decades of collecting exhibits and materials. The object is to produce an autonomous porcelain museum with over four thousand exhibits of Münster painting from 1840 to 1990. Changing displays will endeavour to make the public better acquainted with the available exhibits.

P at the building

Bus stops: Kanonierplatz and
Gasselstiege/Kapuzinerstrasse

Map Münster



Verein zur Förderung eines
Porzellanmuseums in Münster e.V.
c/o Steuerberaterverband W.-L. e.V.
Gasselstiege 33, 48159 Münster
Phone: +49(0)251/53 586-0 (Mon-Fri)
www.porzellanmuseum-muenster.de

Opening hours

Mon-Fri 9-12am, Mon-Thurs 2-4pm,
Sun 4-6pm

Admission free

Guided tours on request

1. President Rainer-Ludwig Daum
Niedersachsenring 48
48147 Münster
Phone: +49(0)251/23 13 17
Fax: +49(0)251/28 96 850
rainerludwigdaum@t-online.de
Managing director Ute Elpers
Phone. and Fax: +49(0)251/31 64 38



12 Stadtmuseum Münster

Münster City Museum

Münster City Museum shows the history of the city of Münster from its beginnings to the present in thirty-three thematic areas. The outline of the exhibition is provided by numerous models of the city and its architecture, which illustrate Münster's changing shape from the foundation of the city until now. Varying special displays present the public with specific themes and aspects of Münster's artistic and cultural history.

P Public car parks
within walking distance

Buses

The Museum is in the pedestrian area in the city centre. Main railway station about five minutes on foot.

Map Münster



Salzstraße 28
48143 Münster
Phone: +49(0)251/492-4503
Fax: +49(0)251/492-7726
museum@stadt-muenster.de
www.stadtmuseum-muenster.de

Opening hours

Tues-Fri 10am-6pm
Sat-Sun 11am-6pm
Mon closed

Special arrangements for
public holidays are announced
in good time.

Admission free

Guided tours

Information on normal
and group tours on
Phone: +49(0)251/492-4503



13 Geschichtsort Villa ten Hompel Stätte des Erinnerns, der Forschung und der historisch-politischen Bildung

Villa ten Hompel historic site

Place of remembrance, research and historical and political education

Home of industrialists, police station in the Second World War, reparations office, museum and meeting place – in its new guise the Villa ten Hompel provides authentich surroundings in which it is possible to come to terms with the actions of police and government, taking both an historical and an ethical view. A modern presentation in an historical setting, with the inclusion of multimedia, showing aspects of history, education and communication.

P Car park available outside
the building

Bus stops: Hohenzollernring,
Elisabeth-Ney-Strasse

Map Münster



Kaiser-Wilhelm-Ring 28
48145 Münster
Phone: +49(0)251/492-7101
Fax: +49(0)251/492-7918
tenhomp@stadt-muenster.de
www.muenster.de/stadt/
villa-ten-hompel

Opening hours

Wed 6-10pm
Thurs-Fri 12 noon-4pm
Sun 12 noon-6pm
Project days for school-classes
and seminars by arrangement.

Admission free

Library and multimedia
research relating to themes
of the exhibition, Seminars
by arrangement



Guided tours of exhibits and the history teaching route

by arrangement on
Phone: +49(0)251/492-7101

Permanent exhibition

"By order, Police, Government
and Responsibility", "A Duty to
Make Amends"

14

Westpreußisches Landesmuseum

Drostenhof zu Wolbeck

West Prussian Provincial Museum Drostenhof zu Wolbeck

The West Prussian Provincial Museum is situated in a remarkable renaissance palace, the Drostenhof, built in Münster-Wolbeck between 1554 and 1557. It has on display: paintings, silver, graphic art, majolica from Cadiz, a collection of coins, medallions and tokens; furniture, models, documents and other exhibits relating to the provincial, cultural and economic history of West Prussia; a history of the German Order, the "Queen of the Baltic" Danzig Room, and special exhibitions.



P Wolbecker Markt

Bus stops: Sültemeyer and
Wolbeck Markt

Map Hiltrup/Wolbeck

Am Steintor 5
48167 Münster
Phone: +49(0)2506/810 120
Fax: +49(0)2506/810 1214
westpreussisches-museum@
t-online.de
www.westpreussisches-
landesmuseum.de

Opening hours

Tues-Sun 10am-6pm,
Mon closed

Admission

Adults 1.00 €
Young persons and
students 0.50 €

Guided tours

by arrangement

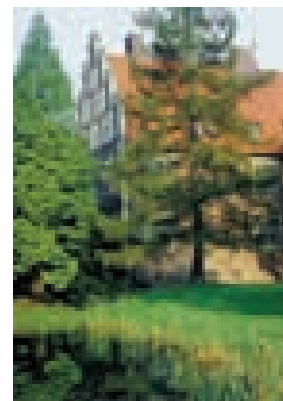

15

Stadtmuseum - Zwinger

City Museum - Dungeon

Built in the sixteenth century as part of the city walls, the Dungeon had various uses over the centuries. It has served as defensive tower, horse mill, powder store, prison, painter's studio, cultural centre for the Hitler Youth, and, until its partial destruction in early 1945, as a place of arrest and execution for the Secret State Police. After several years of restoration it was reopened to the public in 1997 for sculpture projects. As a memorial it now recalls the victims of violence in Münster, particularly under the Nazi regime. Rebecca Horn's installation "Concerto in contrary motion" is to be seen and heard within.

P in public car parks within
walking distance.

The Dungeon stands on the
Promenade near the city
centre, five minutes' walk
from Bült.

Map Münster

Lotharingerstraße 30a
c/o Stadtmuseum Münster
Salzstraße 28
48143 Münster
Phone: +49(0)2 51/492-45 03
Fax: +49(0)2 51/492-77 26
museum@stadt-muenster.de
www.stadtmuseum-muenster.de

Opening hours

June to September
Sun 2-6pm

Admission

2.00 € / 1.50 €

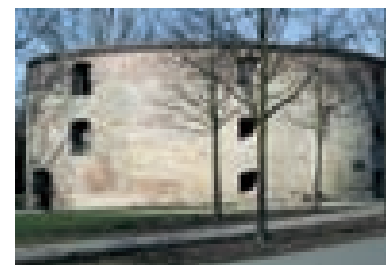

Guided tours

April to October
First Sunday in the month
11am (City Museum)/third
Thursday in the month 8pm
(Dungeon). Special group
tours by arrangement on
Phone: +49(0)2 51/492-45 03

Tour charge

3.00 € / 2.00 €

Art Galleries

There is art to marvel at in Münster from over a thousand years, sacred and secular, entertaining or challenging, – there is something for everyone.

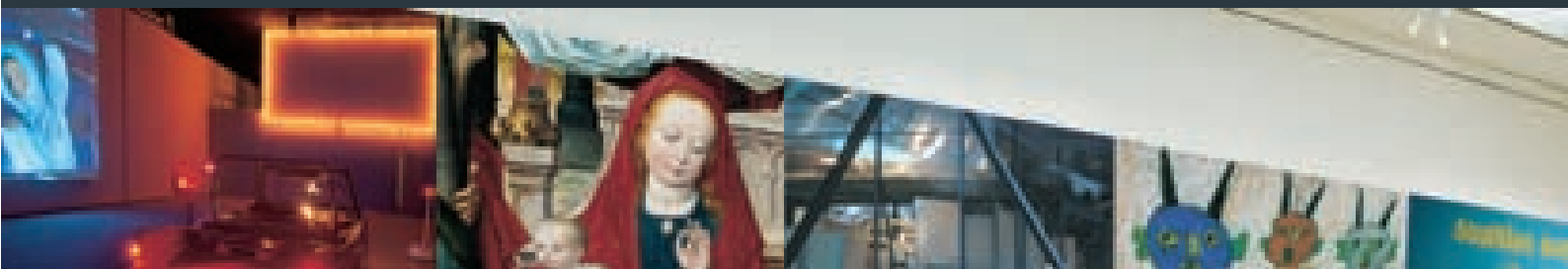

16 **Bischöfliches Diözesanmuseum für christliche Kunst**

Episcopal Diocesan Museum of Christian Art

After an interim period the Episcopal Museum, built in 1864 on the Cathedral Square, was finally opened to the public in 1931. The episcopal art collection includes great treasures of Christian art and ritual items from the eleventh to the nineteenth centuries (sculptures, paintings, gold and silver work, textiles and books).

Since the building was wound up in 1958 the episcopal collection has been mainly accommodated in the Westphalian Provincial Museum of Art and Cultural History (q.v.). Some important works from the collection are currently to be seen in the section on Westphalian medieval art in the museum's permanent display collection. Other works are exhibited in the treasury of St. Paul's Cathedral (q.v.).

Bischöfliches Generalvikariat
Postfach 1366
48135 Münster
Phone: +49(0)2 51/4 95-2 75
Fax: +49(0)2 51/4 95-61 96



17 Domkammer der Kathedrale St. Paulus

St. Paul's Cathedral Treasury

With its unique treasures of gold work and fabrics, the Münster Cathedral treasury is one of the finest in Europe. It ranges from sumptuous eleventh-century reliquiaries via valuable medieval, renaissance and Baroque liturgical equipment and fabrics right up to the twentieth century, though medieval masterpieces are the main focus. Seven hundred works in every artistic genre are shown on three floors, illustrating the liturgy and artistic history of St. Paul's Cathedral in Münster. Entrance on the north side of the cathedral cloister.

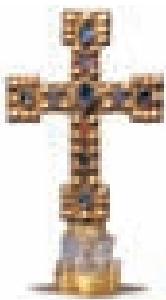

P in the Domplatz
and in the Aegidii car park

Bus stop: Domplatz

Map Münster



Horsteberg 7-9

Postal address:

Domplatz 28

48143 Münster

Phone: +49(0)2 51/495-587

or -/495-333

Fax: +49(0)2 51/51 97 96

Opening hours

Tues-Sun and public

holidays 11am-4pm,

Mon closed

Admission

Adults: 3 €, reduced rate 2 €

Guided tours

can be booked on

Phone: +49(0)2 51/495-63 51



18 Wewerka-Pavillon der Kunstakademie Münster

Wewerka Pavillion of the Münster Academy of Art

The Wewerka Pavillion on the meadows by Lake Aa is the first of the various museums on the shore. Stefan Wewerka's original Documenta object was transferred to Münster through a collaboration between patrons, the Culture Office and the Academy of Art.

During the year students and well-known artists show objects developed for this space. Work may be viewed around the hour – accompanied by projections – in the building, which is made of glass but closed off.

P public car park
Annette-Allee, near
Hotel Mövenpick

Bus stop: Torminbrücke

Map Münster



Kardinal-von-Galen-Ring/

Annette-Allee/Aaseeufeweg

Hildegund Amanshauser

Leonardo-Campus 2

48149 Münster

mail@adrianewachholz.de

info@wewerka-pavillon.de

www.wewerka-pavillon.de

Opening hours

All day



19 Kunsthaus Kannen Museum für Outsider Art und Art Brut

Kannen Art Gallery, Museum of Outsider Art and Art Brut

The Kannen Art Gallery is incorporated within the clinic complex of the Alexianer Hospital, a clinic specialising in psychiatry and psychotherapy. It is a building standing in a green area which brings exhibition hall, studios and archives together under one roof. There is a regular display of pictures and other objects from the collection of over five thousand works founded in 1984. In addition to the in-house operations the constantly changing exhibitions show artists and their work from all over Europe. They deal with the subjects of art and psychiatry, Art Brut and Outsider Art.

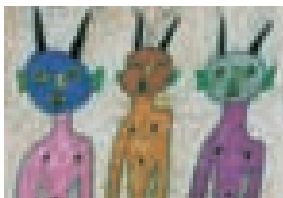

P in front of the building

Bus stop:
Alexianer-Krankenhaus (hospital)

Map Amelsbüren



Alexianerweg 9
D-48163 Münster
Phone: +49(0)2 501/205-60
Fax: +49(0)2 501/205-61
kunsthau-kannen@alexianer.de
www.kunsthau-kannen.de

Admission free

Opening hours
Tues-Sun and public holidays
from 1pm to 5pm

Guided tours
Mon-Fri 9am-5pm
upon application

20 Museum für Lackkunst

Museum of Lacquer Art

The Museum of Lacquer Art, established in 1993 by BASF Coatings AG Münster, is of its kind an institution unique in the whole world. It houses an extensive collection of lacquer-work from East and South-east Asia, Europe and the Islamic world, with items from over two thousand years of history. Regular special exhibitions go more deeply into aspects of traditional and contemporary lacquer-work.

P Engelschanze

Bus stop: Hauptbahnhof
(main station)
and Engelschanze

Map Münster



Windthorststraße 26
48143 Münster
Phone: +49(0)251/41 85 10
Fax: +49(0)251/41 85 120
museum.lackkunst@basf.com
www.museum-fuer-lackkunst.de

Opening hours
Wed-Sun and public holidays
(except 24 and 31 Dec)
12noon-6pm, Tues 12noon-8pm,
for exceptions see daily press

Admission
Tues admission free, other days
adults 3.00 €, children of six and
over and students 2.00 €,
Children under six free

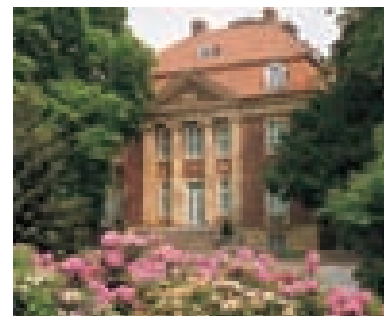

Guided tours may be booked on
Tel: +49(0)251/41 85 10, Sun 3pm
tour free of charge and admission
3 € or 2 € per person
Guided tours of special exhibitions
on Tuesdays at 3pm, admission
free and 2 € for tour
Private guided tours possible by
arrangement

21 Graphikmuseum Pablo Picasso Münster

Münster Museum of Pablo Picasso Graphic Art

The museum, opened in September 2000, is Germany's first Picasso museum. With over 780 lithographs, it houses a unified collection which is unique in the world, and which was further supplemented by a hundred etchings with the purchase of the "Suite Vollard" in November 2001. In addition to the permanent exhibition special exhibitions give insights into Pablo Picasso's pictorial world. Guided tours, slide lectures on particular topics and a variety of other events offer further opportunities.

Bus stop: Picasso-Museum

Map Münster



Königsstraße 5, 48143 Münster
Phone: +49(0)251/41 447-10
Fax: +49(0)251/41 447-77
info@graphikmuseum.de
www.graphikmuseum-picasso-muenster.de

Opening hours

Tues-Fri 11am-6pm
Sat, Sun, public holidays 10am-6pm

Admission

6.00 €, concessions 4.00 €
(reductions for schoolchildren,
apprentices, students up to age 27,
unemployed and disabled people
upon presentation of relevant pass)

Public guided tours

Thurs 4.30pm, Sat and Sun
3pm and 4.30pm,
per person extra charge 4.00 €,
with reservation 5.00 €
and admission



© Succession Picasso/VG Bild-Kunst, Bonn 2007

Lady with Hairnet, 30/05/1949

Private tours and evening events can be booked on

Phone: +49(0)251/41 447-10

Changes to prices and opening times possible for special exhibitions

22 Ausstellungshalle zeitgenössische Kunst Münster

Münster Exhibition Hall for Contemporary Art

Moving the city's exhibition hall in Hawerkamp to Warehouse II on the Dortmund-Ems Canal in June 2004 has made available over a thousand square metres of space for projects presenting contemporary fine arts. The expanded exhibition programme is mainly founded on the discovery and development of experimental tendencies in contemporary fine arts. With five exhibitions a year and numerous discussion events and conversations with artists, the new Münster Exhibition Hall for Contemporary Art has developed into a workshop and forum for contemporary fine arts which has gained recognition far and wide.

Further information: <http://www.muenster.de/stadt/ausstellungshalle>

Bus stop: Halle Münsterland

Map Münster

Ausstellungshalle
zeitgenössische Kunst Münster
Hafenweg 28
48155 Münster

Opening times

Tues-Fri 2-7pm
Sat-Sun 12noon-6pm

Admission free

Guided tours by arrangement:

Information and applications:

Kulturamt Münster

Stadthaus 1, Klemensstr. 10

48127 Münster

Phone: +49(0)251/492-4191

Fax: +49(0)251/492-7752

kulturamt@stadt-muenster.de

Newsletter: v.voigt@t-online.de

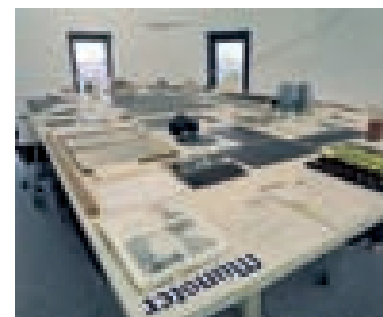

Münster Exhibition Hall for Contemporary Art
Exhibition "LE VISITEUR PARFAIT"
(The Perfect Visitor)
Joëlle Tuerlinckx and Willem Oorebeek
Photo © Thomas Wrede

23

Westfälischer Kunstverein

Westphalian Art Society

Founded in 1831, the Westphalian Art Society has been organising exhibitions of international contemporary art continuously since 1945. It promotes modern art through conversations with artists, series of lectures and films, annual donations and art tours. The Art Society has around a thousand members, who support these activities morally and financially, though all events are open to the public. Further information on www.westfaelischer-kunstverein.de.

The Art Society's exhibition space and offices are in the Westphalian Provincial Museum.

P in in the Domplatz
and in the Aegidii car park

Bus stop: Domplatz

Map Münster



Domplatz 10
48143 Münster
Phone: +49(0)2 51/46 157
Fax: +49(0)2 51/45 479
wkv@muenster.de
www.westfaelischer-kunstverein.de

The Westphalian Art Society has its headquarters in the Westphalian Provincial Museum.

Opening hours

Tues-Sun 10am-6pm
Thurs till 9pm

Admission free

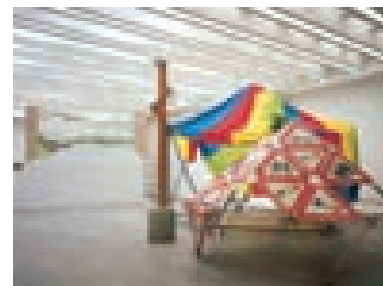

Photos © Roman Mensing



24

LWL-Landesmuseum für Kunst und Kulturgeschichte

Westfälisches Landesmuseum, Münster

LWL State Museum of Art and Cultural History

The Westphalian Art Society has its headquarters in the Westphalian Provincial Museum

Since its foundation in 1908 the Provincial Museum has been the centre for fine arts in Westphalia. It presents over a thousand years of art history, from the Middle Ages to modern times.

The attractions of the museum lie not only in its collection; it has achieved international renown with its exhibitions such as "Sculpture Projects", presentations on the work of August Macke or the great Council of Europe exhibition on the Peace of Westphalia in 1998.

P in the Domplatz
and in the Aegidii car park

Bus stop: Domplatz

Map Münster



Domplatz 10, 48143 Münster
Phone: +49(0)2 51/59 07-01
Fax: +49(0)2 51/59 07-210
landesmuseum@lwl.org
www.landeseuseum-muenster.de

Opening hours

Tues-Sun 10am-6pm
Thurs till 9pm

Admission

Adults: 3.50 €, concessions 2,10 €
Schoolchildren, young persons under eighteen: 2.00 €
Children under 6 years free
Please ask for details of entry charges for special exhibitions.

Telephone information and applications for guided tours:

Tues-Fri 9am-12 noon, 3-5pm
Phone: +49(0)2 51/59 07-201
Fax: +49(0)2 51/59 07-104



Museums of Science and Technology

Prehistory and technology, plants and minerals, humans and animals – man's relationship with his environment is constantly explored in Münster in new and exciting ways.

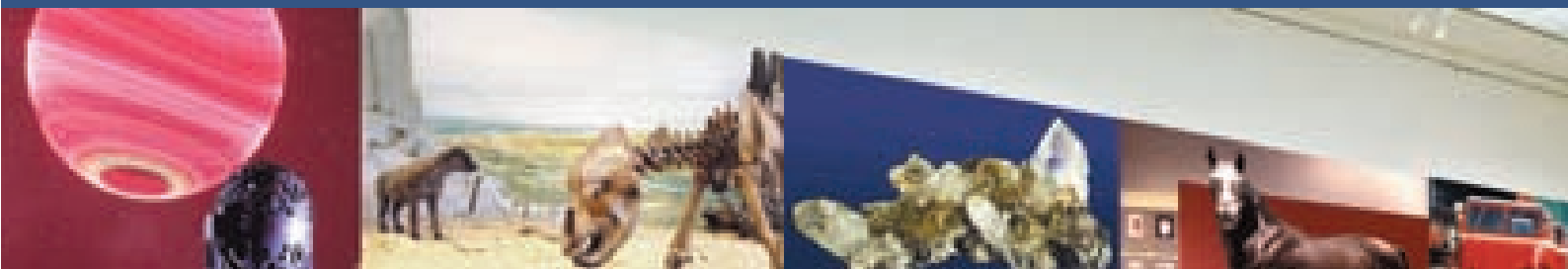

25 Botanischer Garten der Westfälischen Wilhelms-Universität Münster

Münster University Botanical Garden

Since 1803 the Botanical Garden of Münster University has been showing, among other things, the world of indigenous plants and themed gardens such as the Pharmaceutical Garden or the Smell-and-Touch Garden. Plants from tropical and sub-tropical climate zones are presented in a natural environment in the hothouses. The wealth of material ranges from jungle landscapes with beneficial tropical plants to the plants of Africa and the Canaries and to carnivorous plants.

P large car park
in front of the castle,
charge payable

Bus stop: Landgericht

Map Münster



Schloßgarten 3
48149 Münster
Phone: +49(0)251/83 238-27,-10
Fax: +49(0)251/83 23 800
botanischer.garten@
uni-muenster.de
www.uni-muenster.de/
BotanischerGarten

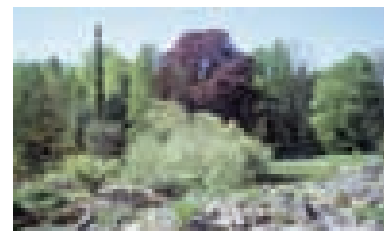

Opening hours

Winter:
8am - 4pm
Summer:
Buildings 8am - 5pm
Grounds 8am - 7pm

Admission free

Guided tours can be booked on
Phone: +49(0)2 51/83 238-29, -27

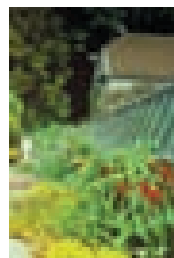

26 Eisenbahnmuseum der KG. Pängelanton

Pängelanton Company Railway Museum

The museum has on view, either inside or outside: a T 9/3 series steam locomotive built in 1902, water tanks, signals, an old loading gauge and many rare items of railway technology. The museum has a model railway for younger visitors and for model railway enthusiasts.

P free

Bus stop: Pestalozzi Schule

Map

Gremmendorf, Angelmodde

Anton-Knubel-Weg 10
Albersloher Weg/
Ecke Erbdrostenweg
48167 Münster-Gremmendorf
Phone: +49(0)251/61 73 13
(Mr. E. Clephas)

Opening hours

Sun 11am -12.30pm

Admission free

Guided tours can be
requested on
Phone: +49(0)251/61 73 13
and -/60 94 50
Fax: +49(0)251/62 47 57



27 Geologisch-Paläontologisches Museum der Universität Münster

Münster University Museum of Geology and Paleontology

The permanent exhibition focuses on the history of the earth in the Münster region, with world-famous finds from the cretaceous period (fish from the Bamberge) and from the Ice Age (mammoth, woolly rhinoceros etc.); in addition there is the historic "Westphalia collection" and a variety of scientific exhibitions.

Closed until end of 2007 for conversion
work on the GeoMuseum

P in the Domplatz
and in the Aegidii car park

Bus stop: Domplatz

Map Münster

Pferdegasse 3
48143 Münster
Phone: +49(0)251/83-23 942
Fax: +49(0)251/83-24 891
markus.bertling@uni-
muenster.de
www.uni-muenster.de/
Geomuseum

Opening hours

Tues-Fri 9am-5pm
Sat 10am-5pm
Sun 2-5pm

Admission free

Guided tours by arrangement
on Phone: +49(0)251/83-23 942

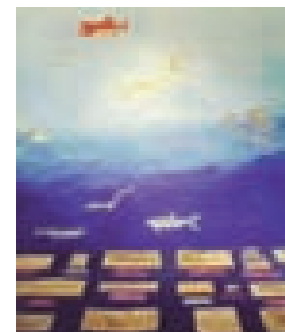
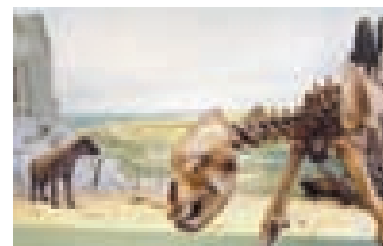

Photo © Thomas Wrede



28 Mineralogisches Museum der Westfälischen Wilhelms-Universität Münster
Mineralogical Museum of the Westphalian Wilhelm University in Münster

The collections in the Mineralogical Museum (crystals and rocks) provide a comprehensive representation of crystalline and amorphous objects from nature and technology in order to support teaching and research. At the same time all visitors to the museum are shown the world of minerals and rocks in all its diversity.

A multimedia computer is available to any interested visitor, giving detailed information on these subjects: a) Minerals in mythology and medicine, b) The Ice Age in Münster – stone witnesses from Gievenbeck, c) Born in fire – volcanos and volcanic rocks, together with animations and videos about volcanic eruptions, d) Natural building stones to be found in Münster. All this information may also be ordered on a CD-ROM at cost price.

Closed until end of 2007
for conversion work on the
GeoMuseum

P Hindenburgplatz about
50 metres from the museum

Bus stop: Landgericht

Map Münster

Hüfferstraße 1
48149 Münster
Phone: +49(0)2 51/83-33 464
and +49(0)2 51/83-33 404
Fax: +49(0)2 51/83 38 397
riegraf@nwz.uni-muenster.de
www.uni-muenster.de/
MineralogieMuseum

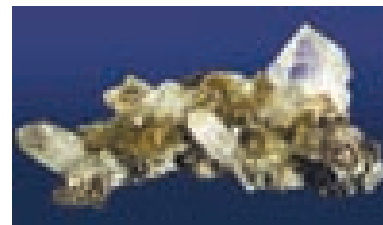

Opening hours

Wed 3-6pm
Sun 10.30am-12.30pm

Admission free

Group tours

Museum tours can be organised for groups upon request (even outside regular opening hours). It is necessary to agree a date.

29 Westfälisches Eisenbahnmuseum Münster
Westphalian Railway Museum in Münster

The museum operation at the Westphalian Railway Museum offers hands-on live activity on the railway: rail bus, trolley collection, special rolling stock, equipment and tools. In the project workshop rolling stock is restored ready for use in its original state. Museum days, special trains, charter trips and Christmas trips in December guarantee enjoyment in full measure.

P free
just by the museum

Bus stop: Halle Münsterland

Map Münster

Lippstädter Straße 80
48155 Münster
weminfo@freenet.de
www.wem-muenster.de

Opening hours

by arrangement

Admission

Adults 1.00 €, Children 0.50 €
50% rebate with a
Department of Works PlusCard

Guided tours by arrangement

on Phone: 0170/74 19 569
(Klaus Dinger)
Fax: +49(0)2 51/66 23 36

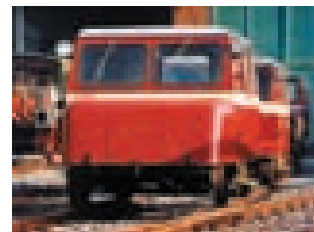

30 **LWL-Museum für Naturkunde** **Westfälisches Landesmuseum mit Planetarium**

LWL Museum of Natural History
Westphalian Museum with Planetarium

There is one place in Münster where it is possible to experience heaven on earth, with over nine thousand artificial stars, and to journey through time in seconds to the Middle Ages on earth:

The LWL-Museum of Natural History with its large-scale planetarium in the local recreation area of the Lake Aa park – very close to the zoo – is the right address for stargazers, dinosaur lovers and anyone who is interested in nature and mankind and wants to know how the world works.

P right outside the museum
(Zoo car park)

Bus stop:
Zoo/Naturkundemuseum

Map Münster



Sentruper Straße 285
48161 Münster
Phone: +49(0)2 51/591-05
Fax: +49(0)2 51/591-60 98
naturkundemuseum@lwl.org
www.lwl.org/naturkundemuseum

Opening hours
Tues-Sun 9am-6pm

Admission
Museum (without Planetarium)
Minors 2.00 €, adults 3.50 €
Family day ticket 8 €

Planetarium
Minors: 2 €, Adults: 4 €
Family day ticket: 9 €

Museum and Planetarium
Minors: 3.10 €
Adults: 6.20 €
Family day ticket: 14 €

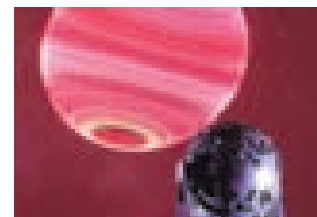
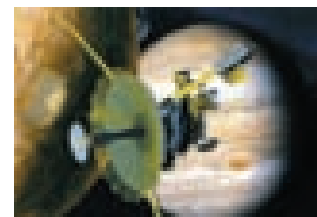

Guided tours
Information and booking for
the guided tours and
educational programmes
Tues-Fri, 9am-6pm
Phone: +49(0)2 51/5 91-60 50

31 **Westfälisches Pferdemuseum im Allwetterzoo Münster** Westphalian Horse Museum at the Münster All-Weather Zoo

The Westphalian Horse Museum, opened in autumn 2002 has provided the Münster All-Weather Zoo with a further attraction. A thousand square metres of exhibition space in the museum's new building are dedicated to the the natural and cultural history of the horse and of equestrianism in Westphalia. Historic objects combined with modern media techniques and interactive stations provide insights into the changing relationship between man and horse from early times to the present day. With exhibits like a horse grave from the early middle ages, the stuffed skin of the celebrated stud horse "Polydor" or the installation with a pit pony, the exhibition casts an unusual light on the subject of the horse. The adjoining training-ring "Hippomaxx" serves as a forum for events concerning the subject of the horse. You can find the current programme on the home page of the Westphalian Horse Museum.

P Zoo

Bus stop: Zoo

Map Münster



Sentruper Straße 311
48161 Münster
Phone: +49(0)2 51/48 42 70
Fax: +49(0)2 51/48 42 750
info@hippomaxx-muenster.de
www.hippomaxx-muenster.de

Opening hours
April to September: 9am-6pm
October and March: 9am-5pm
November to February: 9am-4pm

Admission
included in zoo admission
Zoo admission:
Adults: 12.50 €
Children and young persons: 6.30 €
Group concession over
20 persons

Guided tours
by arrangement on
Phone: +49(0)2 51/48 42 70

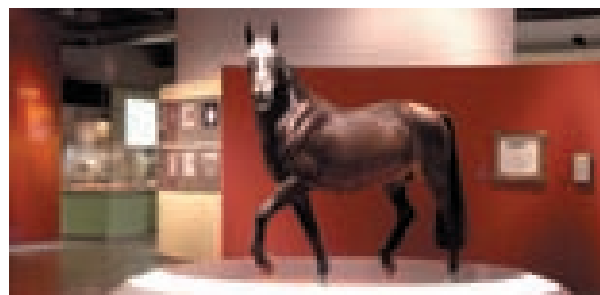
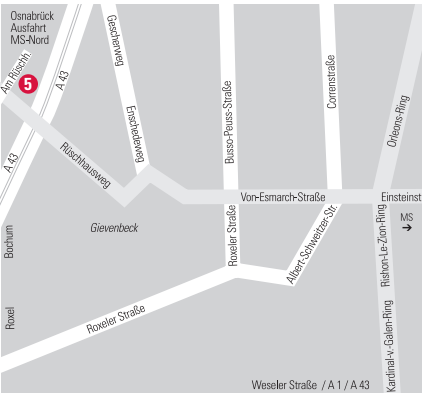
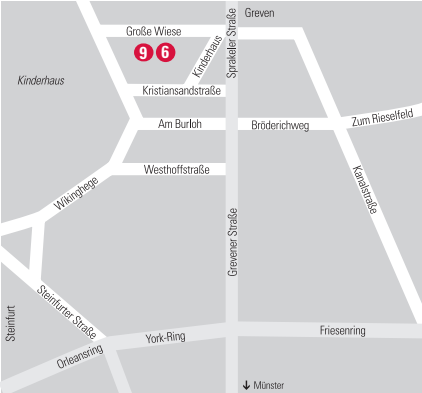

Photo © Feigner, Münster

Plan Kinderhaus



Plan Gievenbeck

Information on bus routes can be obtained from *mobile*, opposite the main station, or at <http://www.stadtwerke-muenster.de>

Plan Münster

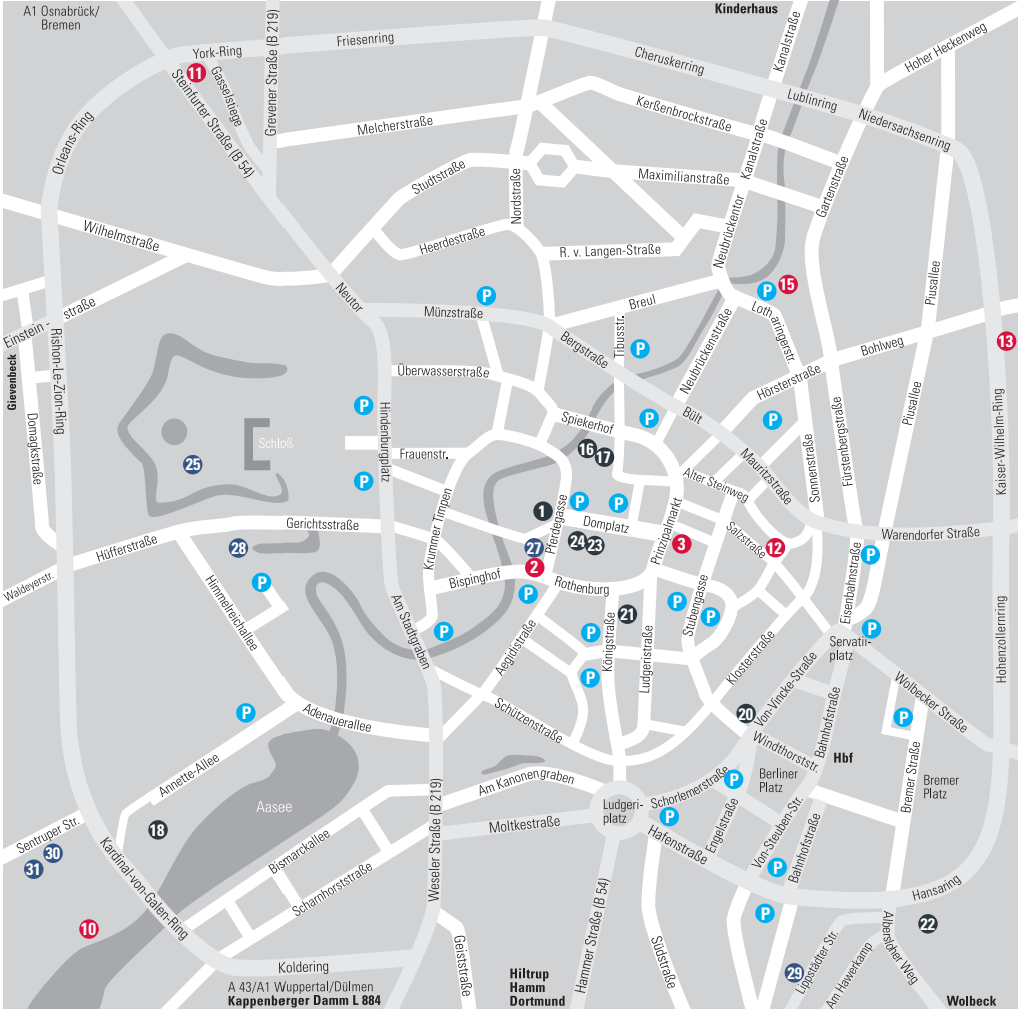

Plan Amelsbüren

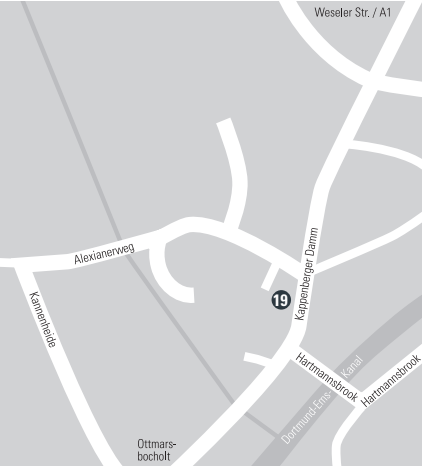

Plan Hiltrup, Wolbeck

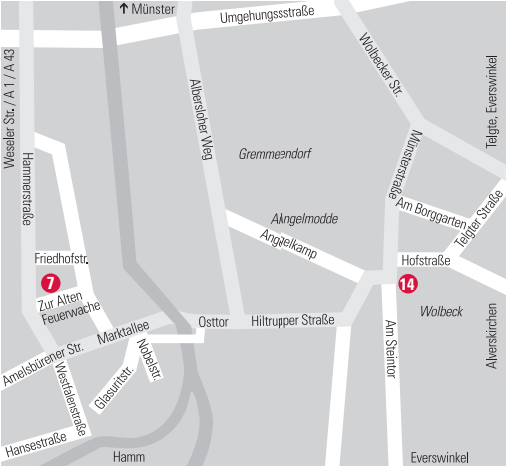

Plan Gremmendorf, Angelmodde

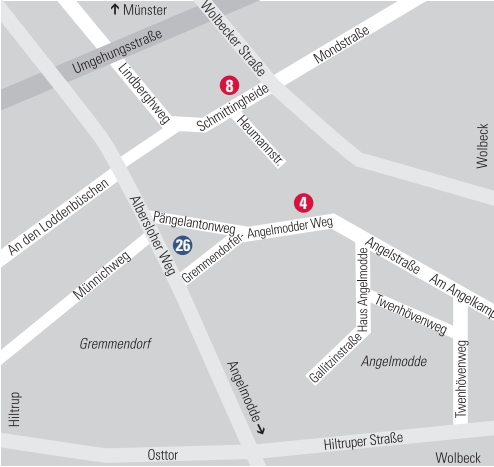

welcome

STADT  MÜNSTER

We make
more of Münster!

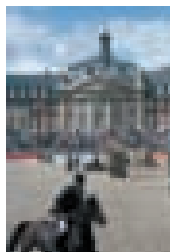
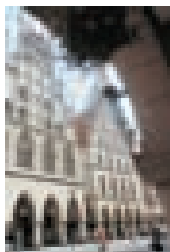
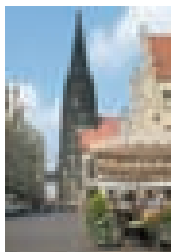
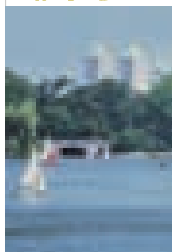

MÜNSTER MARKETING

Klemensstraße 10
D-48143 Münster
tourismus@stadt-muenster.de
www.tourismus.muenster.de

Münster Information

Heinrich-Brüning-Straße 9
phone +49 (0)251 - 492 27 10
fax +49 (0)251 - 492 77 43
info@stadt-muenster.de

Opening hours:

mo - fr 9.30 am to 6 pm
sa 9.30 am to 1 pm

Information in the historic Town Hall

Prinzipalmarkt
phone +49 (0)251 - 492 27 24
Opening hours:
tu - fr 10 am to 5 pm
sa, so and holidays 10 am to 4 pm

Convention office:

phone +49 (0)251 - 492 27 40/41/42
fax +49 (0)251 - 492 77 59
congress@stadt-muenster.de

Accommodation service and Group programmes:

phone +49 (0)251 - 492 27 26
fax +49 (0)251 - 492 77 59
tourismus@stadt-muenster.de

Guided city tours:

Stadt-Lupe Münster e.V.
phone +49 (0)251 - 492 27 70
fax +49 (0)251 - 492 77 47
stadtlupe@muenster.org

StattReisen Münster e.V.
phone +49 (0)251 - 414 03 33
fax +49 (0)251 - 414 03 44
info@stattreisen-muenster.de